



ATLAS TECH



2022 Atlas Tech Impact Report

Executive Team

CEO/President
Brian Miller

Vice President
David Diehl

**Senior VP of Corporate
Development**
John Jones

Director of Operations
Susan Zitnick

**Director of Strategy
& Growth**
Gary Jaffe

Director of Infrastructure
John Mentzer

**Director of
Human Resources**
Richard Davis

Director of Finance
Cynthia Coldren

Dear Friends,

XX
XX
XX
XX
XX
XX
XX
XX
XX
XX
XX
XX
XX
XX
XX
XX
XX
XX
XX
XX
XX
XX

Brian Miller
CEO/President



2022 IMPACT TEAM

It is so great to work with teammates who have the heart to serve and improve the communities where we live. It has been a pleasure to lead this team in doing good another year. No doubt our reach will continue to grow in the years to come. I'm daily inspired by Atlas leadership who have not only empowered us to give back, but who also served alongside us. That's value in a company that is hard to find and one to admire.



Yakisha Bookard
Impact Team Chair

Charleston

Yakisha Bookard, Chair
Edward Copes, Co-Chair
Meghan Bushman
Will Dickerson
Jessica Fletcher
Jimmy Frank
Danielle Goodman
Travis Hedges
Kelly Hughes
Gary Jaffe
John Jones
Martha Mountain
Melissa Petersen
Angela Quaranto
Amy Reynolds

Star Ross
Chaunte Turner
Karen Welsh
Joan Williams

Alexandria

Kimberly Bowyer

San Diego

Joyce Ramos, Co-Chair

Chesapeake

Maureen DelMoral, Co-Chair
Rich Garza
Kristen Green
Tedra Mitchell
Julie Old
Chris Rivera
Evan Trautman
Nick Williams



ATLAS TECH POSITIVE IMPACT PROGRAM

Team Activities/ Sponsorship

Research sponsorships and activities that Atlas Team Members can participate in the community.



Volunteer Paid Time Off

Award Team Members with hours of Paid Time Off when they volunteer on their personal time.



Donation Matching

Match dollar for dollar up to \$100 of Team Member's charitable giving.



"My favorite thing about being a part of the Positive Impact Team, is being able to share experiences with my Team Members out in the community, spreading love and hope. Serving alongside other like-minded people generates momentum to continue to serve and also seek out new non-profits that Atlas may be able to reach through experiences and/or donation. It is an absolute joy to be a part of this group."

Karen Welsh





Atlas Technologies
 incorporated
 Veteran Owned | Veteran Inspired™

Date: June 18, 2022

Pay to the Order of Park Circle Cares | \$3,000⁰⁰

three thousand dollars — 00 / 100 Dollars

For Food Supplies

Passion

ORGANIZATIONS SUPPORTED

35 +

of organizations Atlas team has supported this year



ORGANIZATIONS IMPACTED

American Cancer Society

American Red Cross

Ashley Ridge Creative Arts Elementary

B.M. Williams

Baltimore Safe Haven

Central Carolina Community Foundation

Children's Health Initiative Program

Cystic Fibrosis Foundation

Dewey Elementary

Dunston Elementary

Father's Joe's Villages

Feeding San Diego

First Candle

Going Places

Habitat for Humanity

I Serve With Joy

Lowcountry Food Bank

March of Dimes

MUSC Foundation

MUSC Shawn Jenkins Children's Hospital

My Sister's House

Newborns in Need

One80 Place

Palmetto Warrior Connection

Park Circle Cares

Pattison Academy

Public Works Art Center

Roper St. Francis Foundation

Special Olympics

Starts with One Step

Susan G Komen Foundation

The Citadel Foundation

Trident United Way

Tunnels to Towers

WHS Warriors JROTC Booster Club, Inc.

"Being part of the Impact Team at Atlas Tech is one of the most rewarding opportunities. I've been able to learn about new organizations in our community that I didn't know about and I've been able to make a difference in the lives of others through our A+ Team."

Chaunte Turner





Impact

FINANCIAL CONTRIBUTIONS

\$91,374 +

*in financial donations
given in 2022*



WHERE OUR CONTRIBUTIONS GO

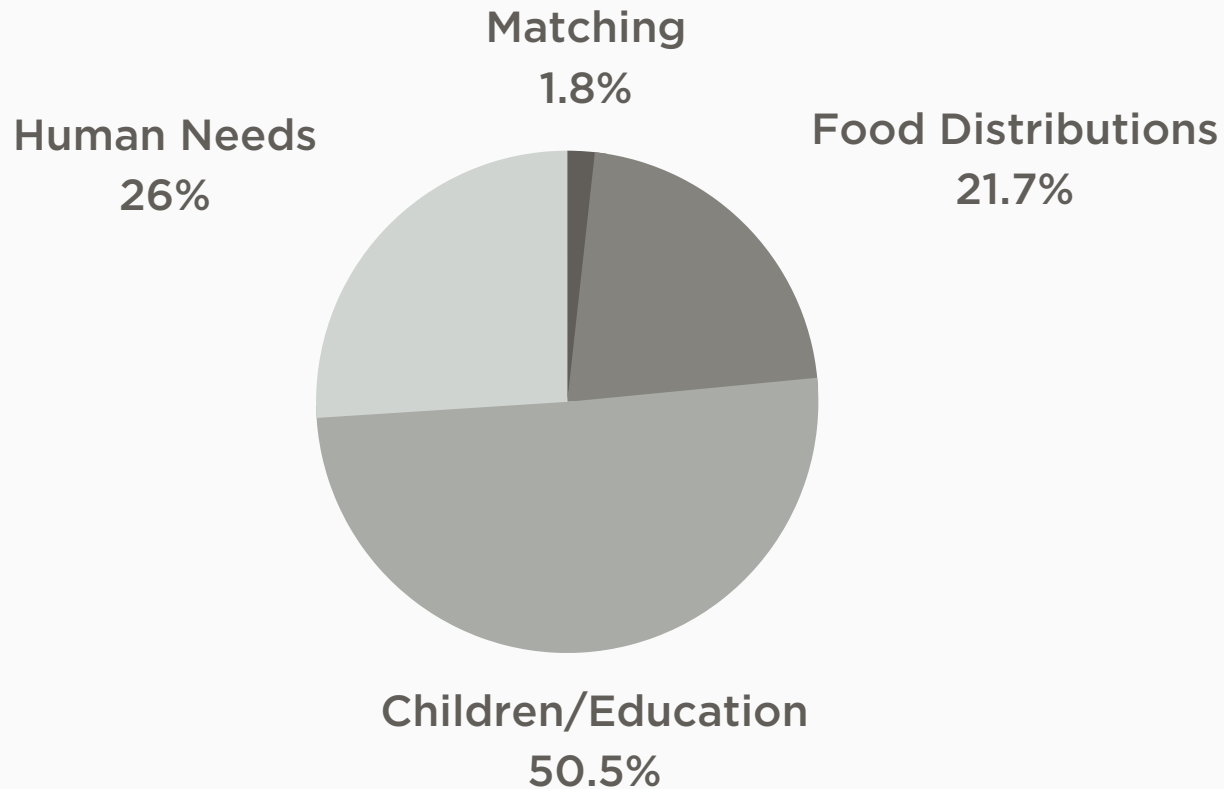

**** Percentages Represent Total Distributions As Categorized****



"It always feels good to give back to the community. This is where we live and work. Maybe we can make our corner of the world a great place and put smiles on many faces."

Martha Mountain

"The Atlas Positive Impact Team is representative of our service driven, innovative culture which includes not only giving our time and resources in support of our nation's defense (our clients) but also to our local communities in big ways. I am frequently approached by colleagues with other firms about this. They have true admiration for, and curiosity about, what we're doing."

Gary Jaffe

WHAT'S NEW

*Going Places
Bike Build*



We're always looking for new and unique ways we can get involved!

8

New Connections

*Habitat for Humanity
Playouse Build*





Awareness



"Too often it is easy to get caught up in the day to day of our own lives and forget how blessed we truly are. The Impact Team provides an opportunity to share our time and resources with others to help all involved be in a better place than they were. John F Kennedy said in a speech in 1963, "A rising tide lifts all the boats". For me, the Impact Team is that tide."

Jimmy Frank

TEAM AT WORK

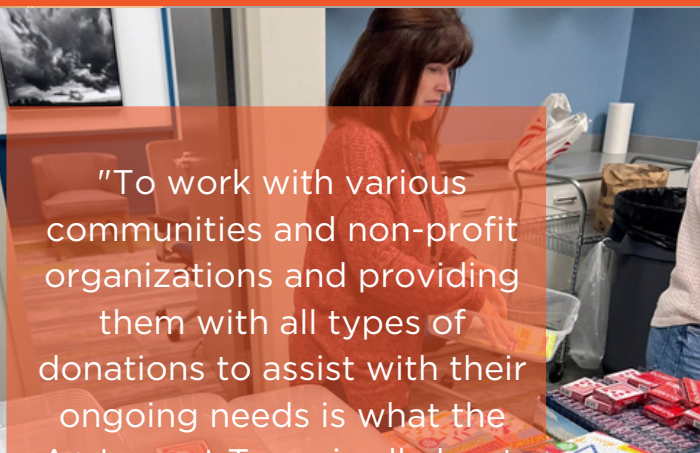

"To work with various communities and non-profit organizations and providing them with all types of donations to assist with their ongoing needs is what the A+ Impact Team is all about. Helping the community and giving back is the reason why I am on this committee."

Joyce Ramos

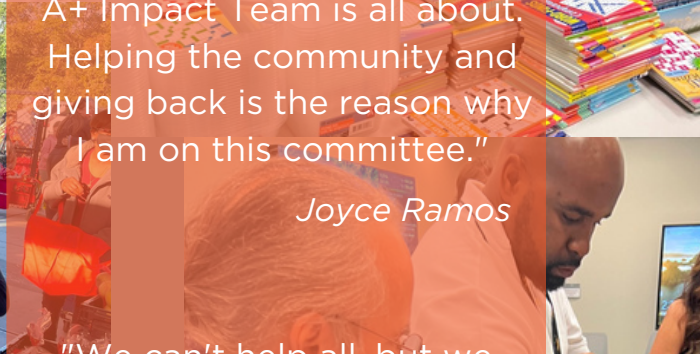

"We can't help all, but we do help some and that's a start. Every little bit helps."

Kimberly Bowyer

